

Clinical - genetic characteristics of neuronal ceroid lipofuscinosis type 2.

Khachatryan L.G.,^{1*} Lyalina A.A.,² Kondakova O.B.,² Tripelets V.M.,¹ Tyurina E.N.,¹ Velikoretskaya M.D.,¹ Areyan D.E.¹

¹I.M.Sechenov First Moscow State Medical University (Sechenov University), Moscow, Russia

²Scientific Center of Children's Health RAMS of MOH, Moscow, Russia

***Corresponding Author:** Khachatryan L.G, Department of Children's Diseases of N.F. Filatov Clinical Institute of Child Health of Sechenov First Moscow State Medical University (Sechenov University), +79166943875

Received date: May 13, 2020; Accepted date: June 25, 2020; Published date: July 13, 2020.

Citation: Khachatryan L.G., Lyalina A.A., Kondakova O.B., Tripelets V.M., Tyurina E.N., Velikoretskaya M.D., Areyan D.E., (2020) Clinical - genetic characteristics of neuronal ceroid lipofuscinosis type 2. J. Neuroscience and Neurological Surgery. 6(4); DOI:[10.31579/2578-8868/129](https://doi.org/10.31579/2578-8868/129)

Copyright: ©2020 Khachatryan L.G, This is an open-access article distributed under the terms of the Creative Commons Attribution License, which permits unrestricted use, distribution, and reproduction in any medium, provided the original author and source are credited.

Abstract

The article is devoted to the issues of diagnosis and therapy of one of the most severe degenerative diseases in children - neuronal ceroid lipofuscinosis (NCL). This is a group of inherited neurodegenerative diseases related to lysosomal storage diseases characterized by regression of psychomotor development, resistant epileptic seizures, vision failure up to amaurosis. The morphological basis of NCL types is the accumulation of autofluorescence material in tissues (particularly in the brain), similar in structure to ceroids and lipofuscin, which are related to the "aging" and "wear-and-tear" pigments. To date, we know 14 variants of diseases associated with mutations in 13 genes (PPT1, TPP1, CLN3, CLN5, CLN6, MFSD8, CLN8, KPUR, DNAJC5, CTSF, ATP13A2, CTD7)

Key words: neuronal cerebral lipofuscinosis; children; neurodegenerative disease;epilepsy.

Introduction

Neuronal ceroid lipofuscinosis (hereinafter referred to as NCL) is a group of inherited neurodegenerative diseases related to lysosomal storage diseases characterized by regression of psychomotor development, resistant epileptic seizures and visual failure, up to amaurosis. The morphological basis of all NCL types is the accumulation of autofluorescence material in tissues (particularly in the brain), similar in structure to ceroids and lipofuscin, which are related to "aging" and "wear-and-tear" pigments [3, 9, 10,14].

The first descriptions of NCL are found in monographs of the nineteenth century. So, in 1826, Christian Stengel described a case of a family disease manifested by epileptic seizures, delayed psychospeech development, regression of motor skills and progressive visual failure. Later, in 1896, Bernard Sachs proposed the term "amaurotic familial idiocy" for a group of diseases where he included cases of resistant epileptic seizures with an early debut, progressive visual failure, regression of psychomotor development, and an early fatal outcome. In 1903, Batten, based on the clinical picture, and Shoffer (in 1905), based on a pathomorphological study,

detected specific changes in the fundus and lipid accumulation in the nervous tissue in some patients. In 1913, Max Bilshovsky described 3 siblings from the same family with seizures, regression of motor skills with a disease onset after the age of 3.5 years, which is now commonly called a late infantile form of neuro-ceroid lipofuscinosis or Jansky-Bielschowsky disease [1,2,3, 5,12,14,15].

In 1963, a group of scientists Shpilmeyer, Harst, Sjowall, Erickson, Zeman and Alpert discovered the accumulation of specific autofluorescence pigments in tissues in some patients with amaurotic familial idiocy and proposed considering it as an independent disease - neuronal ceroid lipofuscinosis. [1,6,11,18,19]. Currently, 14 types of the disease are known.

Electron Microscopic Findings and Enzyme Activity by NCL Genotype

(Neuronal Ceroid-Lipofuscinoses Sara E Mole, PhD and Ruth E Williams, MD.[10,13,15,18])

Name of Locus	Gene	Pathologic Diagnosis on EM ¹	Lymphocyte	Enzyme activity
CLN1	PPT1	GROD	Not vacuolated	PPT-1 deficient
CLN2	TPP1	CVB	Not vacuolated	TPP-1 deficient
CLN3	CLN3	FP	Vacuolated	Not found
CLN4	DNAJC5	GROD, mixed ²	Not vacuolated	
CLN5	CLN5	FP	Not vacuolated	
CLN6	CLN6	CVB, FP, RL	Not vacuolated	
CLN7	MFSD8	CVB, FP, RL	Not vacuolated	
CLN8	CLN8	CVB- or GROD-like structures	Not usually vacuolated	Unknown
CLN9	Unknown	GROD, CVB	Not vacuolated	
CLN10	CTSD	GROD	Not vacuolated	CTSD deficient
CLN11	GRN	FP	Not vacuolated	Not applicable
CLN12	ATP13A2	GROD, Mixed	Not vacuolated	Not applicable
CLN13	CTSF	FP or none	Not vacuolated	CTSF-deficient
CLN14	KCTD7	GROD, FP	Not vacuolated	Not applicable

*CVB = curvilinear profiles, EM = electron microscopy, FP = fingerprint profiles, GROD = granular osmophilic deposits, PPT-1 = palmitoyl-protein thioesterase, RL = rectilinear complex, TPP-1 = tripeptidyl peptidase

In clinical practice, a different classification is used, and it is based on the age at disease onset which is generally assumed as the delay in psychomotor and speech development, usually preceding seizures [1, 3, 4, 9]:

- Congenital form (CNCL)
- Infantile form (INCL)
- Late infantile form (LINCL)
- Juvenile form (JNCL)
- Adult form (ANCL)
- Northern epilepsy (NE, PEMR)

Among the known mutations in 13 genes associated with the development of various forms of NCL are: PPT1, TPP1, CLN3, CLN5, CLN6, MFSD8, CLN8, KPUR, DNAJC5, CTSF, ATP13A2, CTD7. The most common and deeply studied types of NCL are related to types 1,2,3 [4, 6,10,13,19].

According to world statistics, neuronal ceroid lipofuscinosis is the most common neurodegenerative disease associated with epilepsy and early death [14,19, 20]. To date, hundreds of cases of NCLs of various types are outlined all around the world, especially in the countries of the Scandinavian Peninsula, Italy, Mexico, Japan, but, without doubt, this is only a small part of the undiagnosed cases. The total occurrence of the disease in the world is 1: 25 000. This number varies slightly depending on the region, so in Finland the frequency of NCL is 1: 20,000 covering all the forms. In Pakistan, Romania, the Czech Republic, and Portugal, cases of NCL type 6 are mainly described [2], and for the Russian region the most common type of mutation is TPP1 (NCL type 2). To date, about 120 cases of NCL type 2 have been documented in our country. In all types of NCL, an autofluorescence lipoprotein accumulates in the cell lysosomes. It consists of saposin A and D proteins and / or the mitochondrial ATP synthase subunit [4,5,6]. Pigments with such properties are usually referred to as “aging” and “wear-and-tear” pigments and are called lipofuscin or ceroid [1,3]. Electron microscopy reveals cystosomes filled with aggregates of characteristic morphology and having a

specific form of “curvilinear” structures, “fingerprints” or granular osmophilic deposits (in NCL type 1) in the tissues of the nervous system and extraneuronal tissues. The type of these aggregates depends on the type of NCL. Combined types of pathomorphological picture are also possible. Saposins A and D accumulate in congenital and infantile types of NCL. In other forms, the immunochemical basis of the pathology is the accumulation of subunits with mitochondrial ATP synthase [2,4,11,13,19].

According to the literature, the clinical picture of different NCL types is similar at the disease onset. The main clinical symptom is the development of a generalized subtle - clonic (less often an absence seizure) epileptic seizure, which is accompanied by a regression of motor and intellectual skills [5,12,14,21]. Also, a pathognomonic symptom is a progressive vision failure, up to amaurosis, which can be either unilateral (usually at onset) or bilateral. On ophthalmoscopy, retinal pigment degeneration is detected. In NCL type 4, changes in the organ of vision are not observed. The course of the disease is always progressive and has fatal outcome. Each type of NCL has a mapped gene, its own specific manifestation and a course of the disease. NCL type 2 is late infantile type (*Jansky-Bielschowsky* disease, late infantile form of Batten disease), a disease with an autosomal recessive type of inheritance caused by a decrease in the activity of lysosomal tripeptidyl peptidase. The CLN 2 gene (TPP1) is mapped on the short arm of chromosome 11 (locus 11p15) [4,6,10,15].

Family clinical case.

In April 2017, a 4-year-old girl's parents brought the child to the children's clinic at Sechenov University with complaints of loss of consciousness accompanied by tonic muscle tension of the extremities with a bite of the tongue and unsteady gait with frequent falls.

According to the anamnesis, the child is from the third, pregnancy without features and the first emergency surgical delivery by Cesarean section, with a long anhydrous interval and intrapartum hypoxia of the fetus. Mass at birth 3980g, length 57 cm. Early motor development proceeded without features. Speech development with a

delay, at the moment of examination (age 4 years) with no phrasal speech, expressive speech is in the form of separate words, about ten

The first epileptic seizure occurred at the age of 3,5, in kindergarten, with loss of consciousness, tonic muscle tension and tongue biting. According to the mother, before the attack the girl had received a course of nootropic drugs for the delay of speech development. The child was urgently hospitalized, convulsions were stopped by the diazepam injection. No survey was conducted. A repeated episode of seizures occurred in a month, but without loss of consciousness. Anticonvulsant therapy with a valproic acid was prescribed: Depakine Chrono 300 mg / day. Multispiral computed tomography of the brain revealed a picture of a moderate combined hydrocephalus. Six months later (in the spring of 2017) after an acute complicated respiratory infection and a course of antibiotic therapy, the mother began to notice periodically appearing twitches, tremors in the limbs and discoordination.

According to the survey data:

1. Blood lactate: on an empty stomach 1.7 mmol / l, after a carbohydrate load - 2.2 mmol / l.
2. Video-EEG monitoring during wakefulness and sleep revealed moderate brain bioelectric activity disorders. Sleep is cyclical, modulated in phases and stages, physiological patterns of sleep are pronounced. In wakefulness, regional epileptiform activity in the right and left occipital regions, periodically with spread to neighboring areas of the unilateral hemispheres and secondary bilateral

synchronization were recorded. In sleep, an increase in the index of the representation of the above epileptiform activity was recorded; single discharges of diffuse epileptiform activity, with an amplitude accent in the frontal parts of the hemispheres were seen.

With the mentioned complaints the child underwent examination at Sechenov First Moscow State Medical University Hospital. At the time of hospitalization the clinical picture of a delay in speech development attracted the attention of clinicians (phrasal speech was absent, there were only 10-15 simple words in the active dictionary, reduced intelligence), marked ataxia, frequent episodes of falls “out of nowhere” were assessed as atonic epileptic seizures. There were no focal symptoms. Muscle tone was hypotonic, tendon reflexes were high, symmetrical. Intentional tremor was not observed.

During the stay in the department, the condition remained stable, and anticonvulsant therapy was selected and administered. While taking topiramate, excitement, tearfulness, frequent falls and tremor of the extremities were noted. So the drug was canceled, and Levetiracetam (Keppra) was prescribed at the dose of 100 mg, followed by an increase of the daily dose to 500 mg (2.5 ml 2 times / day in the morning and evening).

Brain MRI revealed moderate subatrophy of the brain substance, degenerative disease of the nervous system was suspected, and a repeated MRI was recommended to perform in 6-12 months.

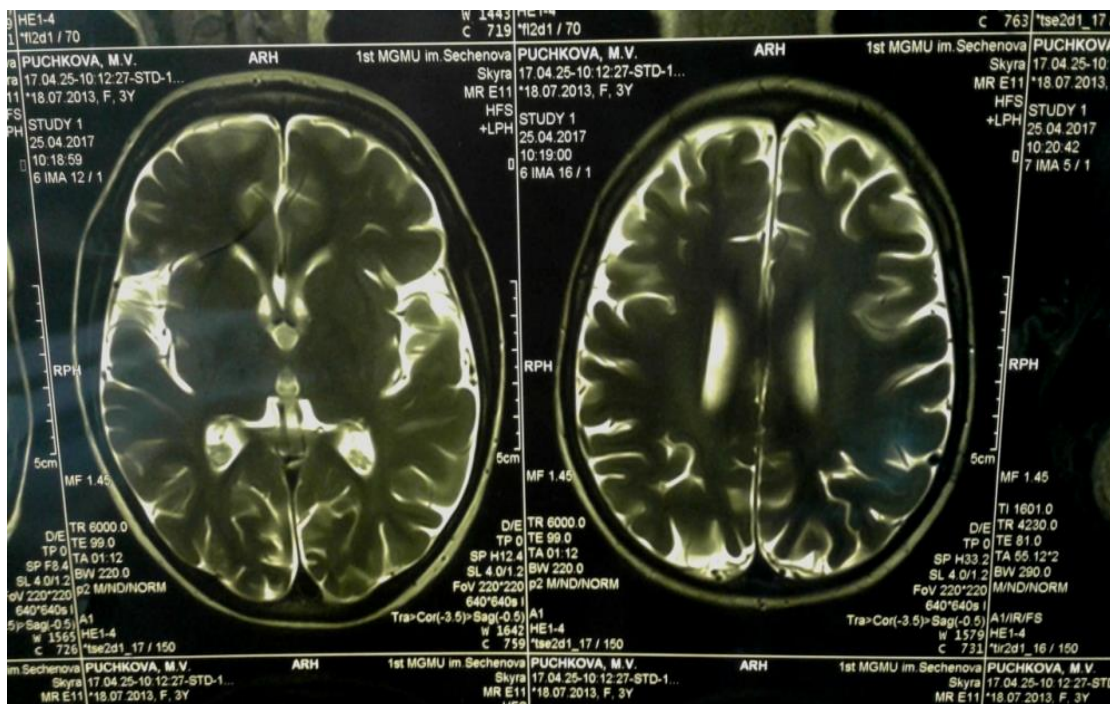

Figure 1: MRI of the brain. Moderate subatrophy of the substance of the brain.

A follow-up examination in a month, while taking anticonvulsants (valproic acid and levetiracetam) according to the recommended scheme, revealed an increase in tremor of the extremities and head, aggravation of ataxia. According to the parents,

the girl had more frequent falls. Tremor had a certain kinetics: it intensified in the morning and decreased after lunchtime sleep. The child became lethargic, moody.

Furtherly, the condition of the girl progressively worsened, she stopped walking on her own, difficulties arose with eating and playing (she could not hold a spoon, a toy, etc.). As a result of corrections in therapy, Levetiracetam was gradually canceled. Under suspicion of the metabolic nature of the disease, levocarnitine was prescribed at the dose of 15 drops, 2 times / day.

Three months later, the child was re-admitted to the Department of Psychoneurology of Sechenov First Moscow State Medical University Hospital. The neurological status was as follows: marked emotional lability, delay in speech development, absence of phrasal speech, a decrease in the lexical reserve to 5-7 words, chanted speech. No focal symptoms were detected. In the motor sphere: gait was atactic, walked with support, often fell. Rose independently and stood at the support, but not for long. The girl had tendency of an increased spasticity in the muscle tone of the legs, and hypotension in the arms. Tendon reflexes were high, reflexogenic zones were expanded. Clonus of the feet on both sides. Marked intentional tremor of the hands during movement, titubation of the head. The central regulation of the pelvic functions was not disturbed, isolated episodes of

nocturnal enuresis. The repeated brain MRI and MR spectroscopy (see Figure 2) revealed marked atrophy of substance of hemispheres of the cerebrum and cerebellum, which was assessed as negative dynamics (as compared with the previous research). According to MR spectroscopy, the picture was not specific, the peak of lactate was slightly elevated, which indicated the metabolic nature of the disease.

EEG during wakefulness allowed to reveal a marked neurophysiological immaturity of cortical rhythm accompanied by moderate diffuse cerebral changes in the electrical activity of the brain of residual-organic nature, disorganization and deceleration of BEA. Also, there were signs of a significant increase in the synchronizing effect of nonspecific median structures of the brain. Along with all these, regional epileptiform activity was recorded in the fronto-central region, mostly severe in the temporal area, more often in the right hemisphere. Epileptiform activity in sleep was detected with a low index in the form of regional manifestations in the frontal-central-temporal part, mainly in the right hemisphere.

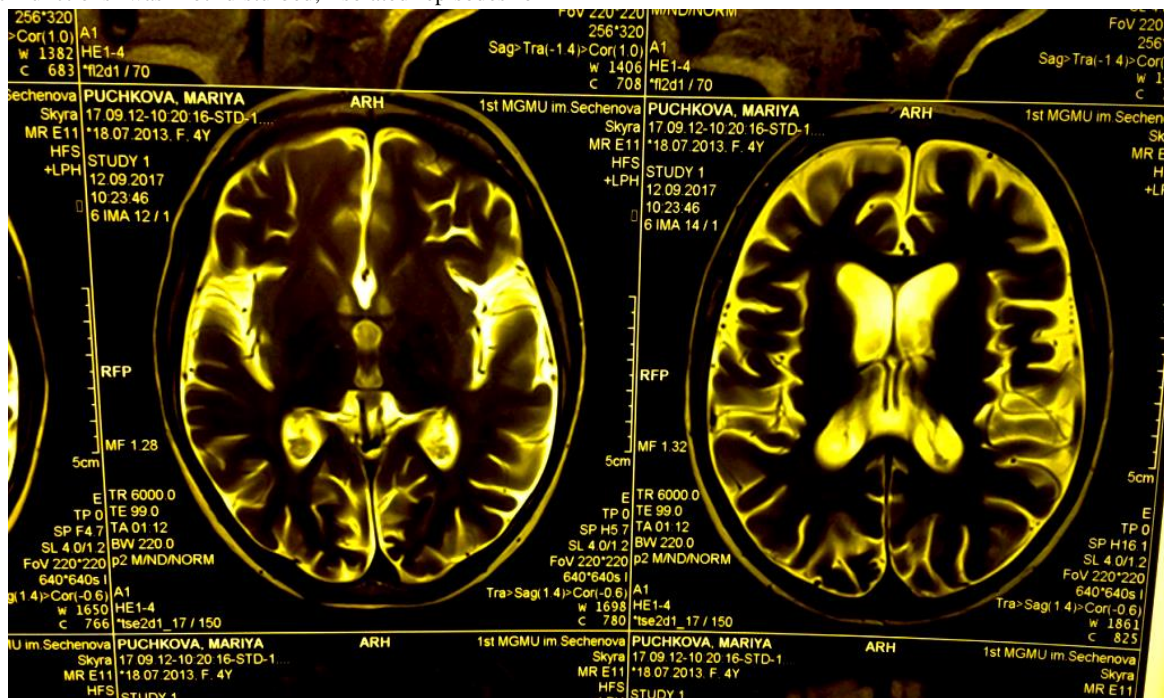

Figure 2: MRI of the brain in dynamics. Marked atrophic changes in the brain parenchyma.

The conduction of electroneuromyography allowed to reveal changes characteristic of the neuroaxonal demyelinating process. There were no verified changes in the vision.

In view of the disease onset at the age of 3 years with a generalized clonic-tonic convulsive attack and the previous delay in psychomotor and speech development, as well as progressive atrophy of the brain substance according to MRI, signs of axonopathy, increasing ataxia, as well as the transformation of the kinematics of epileptic attacks supplemented by atonic and myoclonic attacks, we suspected neuronal cyroid lipofuscinosis, a congenital degenerative disease of the nervous system which was verified by the results of molecular genetic analysis due to the detection of mutations in the TPP1 \ CLN 2 gene. Subsequently, a survey was conducted with the

parents and younger brother of the proband. The results revealed heterozygous carriage in both parents.

The younger brother of proband (aged 1,7 at the time of the molecular genetic study) also had a TPP1 \ CLN 2 gene mutation in a homozygous state without any clinical manifestations. So, an enzymatic diagnostics was carried out in the laboratory of selective screening of the Federal Genetic Center, which showed a sharp decrease in the activity of tripeptid - peptidase in both probands (0.37 μM /hour for a girl and 0.8 for the boy with a normal rate of 7-35 μM / hour), which also verified the presence of type 2 NCL in both children.

The further dynamic observation showed a progressive loss of motor skills in the clinical picture of the proband (girl), (Figure. 3), a change in muscle tone towards spastic tetraparesis, transformation

of epileptic seizures towards the status of myoclonic seizures, permanent large-scale postural and kinetic tremor of hands, head, hyperkinesia of the tongue, stereotypical “Rett-like” “washing movements” in the hands, gradual loss of speech. Because of bulbar disorders and chronic microaspiration, the girl suffered from secondary respiratory complications in the form of bilateral

polysegmental pneumonia which was verified at the multispiral CT of the chest. According to brain MRI, negative dynamics was observed in the form of aggravation and progression of atrophy of the brain substance, gross vicarious hydrocephalus (see **Figure. 4**). Symptomatic, metabolic and anticonvulsant therapy (rivotril and lamotrigine) was administered.



Figure 3: The appearance of the child. During one year of her disease, the girl completely lost the skill of walking and verticalization.

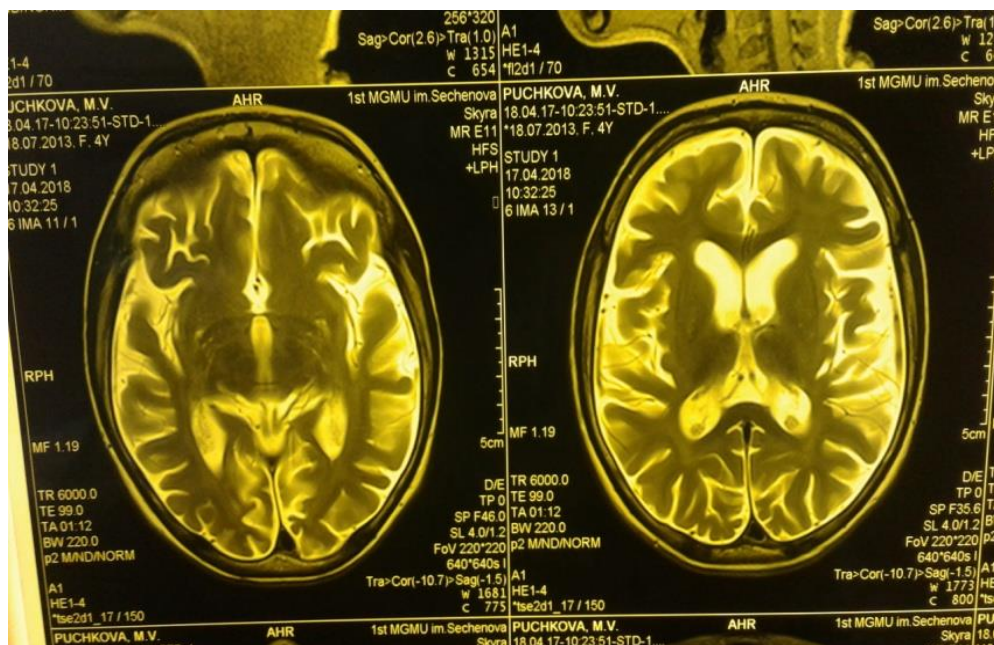

Figure 4: MRI in dynamics. Progression of atrophic changes in the hemispheres of the brain and vicarial ventriculomegaly.

The examination of the proband's younger brother, also having a TPP1 mutation in the homozygous state, revealed no changes on the EEG, ENMG. According to brain MRI data, a minor arachnoid cyst was detected in the left parietal-occipital region, most likely of

perinatal origin (Fig. 5). As for the neurological picture of the boy, there was a slight delay in speech development, the motor skills were fully formed. No coordination disorders and convulsive manifestations were noted.

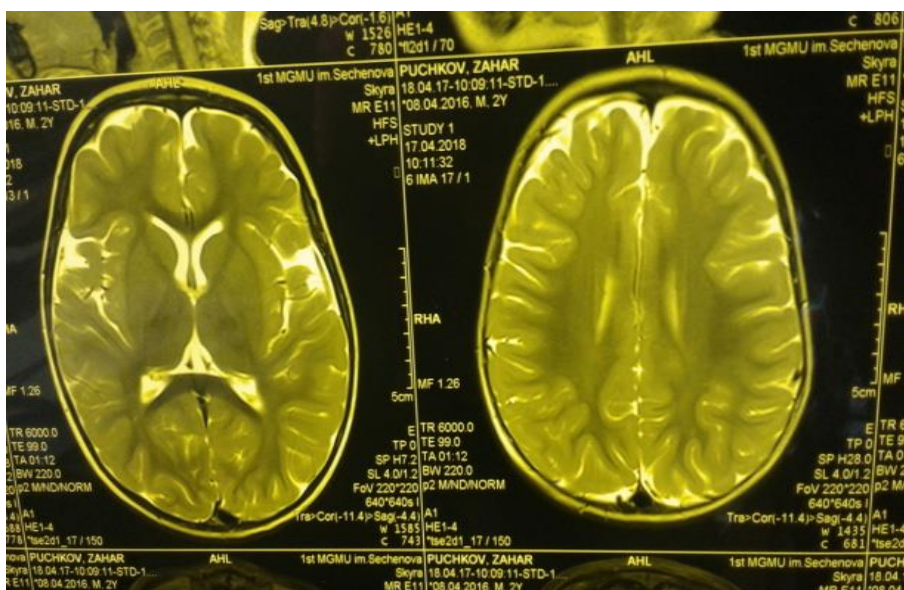

Figure 5: MRI scan of the brain of the proband’s brother. Arachnoid cyst was detected in the parieto-occipital region.

Both children were referred to a concilium of medical experts to resolve the issue of enzyme replacement therapy.

Currently, many scientists in the world are actively searching for specific treatment methods for NCL, since it causes high mortality. One of the achievements of recent years is the research conducted in the USA concerning the use of the Gemfibrozil drug - 5 - (2,5-Dimethylphenoxy) -2,2-dimethylpentanoic acid for the

treatment of NCL. The efficacy and safety of the drug was proven by observation of 200 patients with NCL type 2. The therapy was well tolerated by the patients; side effects were observed in only 3 patients, in the form of muscle pain in two patients, and bullous dermatitis in 1 patient. Gemfibrozil is an oral drug that has hypocholesterolemic and lipid-lowering effects and initially has indications for use in hyperlipidemia type IIb, IV, V [8].

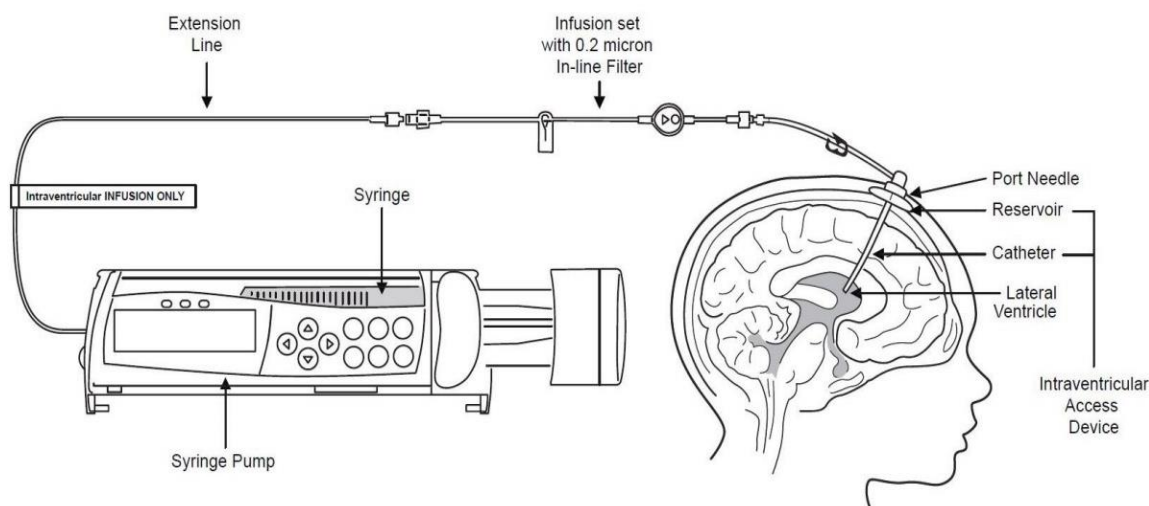

Figure 6: Scheme of intraventricular administration of the drug Brineura [16,17,20]

According to the results of this study, gemfibrozil can be used in complex long-term treatment as an oral drug in NCL type 2 in children.

In 2017, clinical research was completed ahead of schedule in the United States and the FDA approved cerliponase alfa manufactured by BioMarin Pharmaceutical company as an enzyme replacement therapy drug for the treatment of NCL type 2. Cerliponase-alpha is a purified human enzyme obtained through recombinant DNA

technology in the Chinese hamster ovary cell line. Cerliponase-alpha (brineura) is a recombinant human tripeptidyl peptidase-1 (rhTPP1), lysosomal exopeptidase [11, 16, 17, 20]. The main function of the enzyme is the cleavage of the N-terminal tripeptides of a wide range of protein substrates (official guide to brineura).

The prognosis of the disease is unfavorable. Mortality from different forms of NCL varies from several hours (with a congenital form) to several years from the moment of the disease onset. For NCL type 2, the average age of death is 10-15 years.

In families with detected NCL, prenatal diagnosis is available through biochemical diagnostic methods, as well as DNA diagnostics at 11 weeks of gestation, provided that the proband genotype is known. Thus, in families with NCL, it is always necessary to conduct a medical genetic examination and which will help prenatal diagnosis of subsequent pregnancies, as well as to conduct a conversation with parents about the chances of having healthy children.

Conclusion

NCL type 2 is an inherited neurodegenerative disease related to lysosomal storage diseases, characterized by regression of psychomotor development, resistant epileptic seizures, vision failure, even amaurosis. The morphological basis of all NCL types is the accumulation of autofluorescence material in tissues (particularly in the brain), similar in structure to ceroids and lipofuscin, which are related to the “aging” and “wear-and-tear” pigments. The debut of the disease occurs at the age of 2 to 4 years, most often with a generalized tonic-clonic epileptic seizure, which is preceded by a delay in psychomotor and speech development. Children have progressive intellectual impairment, ataxia, regression of previously acquired motor skills with the formation of spastic tetraparesis, increased and modified convulsive attacks (supplemented by myoclonic, atypical absences, focal attacks, etc.), as well as loss of vision up to blindness by the age of 4-5. Knowledge and awareness of the clinical manifestations of this disease, the ability of clinicians to correctly identify it will allow to timely perform administration of pathogenetic therapy and improve the prognosis of these patients, as well as prevent the birth of other sick children in these families, due to targeted prenatal diagnosis.

Reference:

- Zinovieva O. Y., Misnik Y. V., Chernyak Z. V. et al. Case of late infantile neuronal ceroid lipofuscinosis. *Neurological journal*. - No. 6. - 2009
- Mukhin K.Yu., Petrukhin A. S., Kholin A. A. Epileptic encephalopathies and similar syndromes in children - M.: ArtService Ltd., 2011. – p. 680
- Mikhailova S.V., Zakharova Y.Yu. Petrukhin A.S. Neurometabolic diseases in children and adolescents [electronic resource] Practical Guide - 2012
- Temin P. A., Kazantseva L. Z. Inherited disorders of neuropsychic development in children: A guide for doctors. - M.: Medicine, 2001.
- Tsotsonova Zh.M. The dynamics of the clinical manifestations of neuronal ceroid lipofuscinosis. Book of abstracts 2014 - Astrakhan.
- Yakhno N. N. Diseases of the nervous system. - M.: Medicine, 2005. - part 2. - p. 51-74.
- Kohan R., Cismondi I., Oller-Ramirez A. et al. Therapeutic approaches to the challenge of neuronal ceroid lipofuscinoses // *Curr. Pharm. Biotechnol.* — 2011. — Vol. 12. — P. 867—883.
- Kyeongsoon Kim, Hynda K. Kleinman, Hahn-Jun Lee and Kalipada Pahan. Safety and potential efficacy of gemfibrozil as a supportive treatment for children with late infantile neuronal ceroid lipofuscinosis and other lipid storage disorders. *Orphanet Journal of Rare Diseases*, 2017 12:113
- Kohlschütter A, et al. Classic late infantile neuronal lipofuscinosis. *Pediatr Endocrinol Rev.* 2016. PMID: 27491216 Review.
- Koster KP, et al. Developmental NDMA receptor dysregulation in the infantile neuronal ceroid lipofuscinosis mouse model. - *Elife*. 2019. PMID: 30946007
- Lewis G., Morrill A., Conway-Allen S. Review of Cerliponase Alfa Recombinant Human Enzyme Replacement Therapy for Late-Infantile Neuronal Ceroid Lipofuscinosis Type 2. *J Child Neurol*. 2020. apr 35. P.353 -348
- Markham A. Cerliponase Alfa: First Global Approval Drugs. 2017. PMID: 28589525 Review
- Mole S, Cotman SL. Genetics of the neuronal ceroid lipofuscinoses (Batten disease). *Biochim Biophys Acta*. 1852. – 2015 - p.2237–41.
- Nita DA, Mole SE, Minassian BA. Neuronal ceroid lipofuscinoses. *Epileptic Disord*. 2016. PMID: 27629553 Review.
- Sara E Mole, Ruth E Williams. Neuronal Ceroid-Lipofuscinoses. Initial Posting: October 10, 2001; Last Update: August 1, 2013.
- Schulz A, et al. *N Engl J Med*. 2018. PMID: 29688815 Free article. Clinical Trial. Study of Intraventricular Cerliponase Alfa for CLN2 Disease
- Specchio N, et al. *Ther Clin Risk Manag*. 2020. PMID: 32280231 Free PMC article. Review. Changing Times for CLN2 Disease: The Era of Enzyme Replacement Therapy
- Steinfeld R., Heim P., von Gregory H. et al. Late infantile neuronal ceroid lipofuscinosis: quantitative description of the clinical course in patients with CLN2 mutations // *Am. J. Med. Genet.* — 2002. — Vol. 112. — P. 347—354.
- Sun A. *Ann Transl Med*. 2018. PMID: 30740407 Free PMC article. Review. Lysosomal storage disease overview.
- Verma J, et al. *JIMD Rep*. 2017. PMID: 27008195 Free PMC article. Inherited Metabolic Disorders: Efficacy of Enzyme Assays on Dried Blood Spots for the Diagnosis of Lysosomal Storage Disorders
- Van Diggelen O., Thobois S., Tilikete C. et al. Adult neuronal ceroid lipofuscinosis with palmitoyl-protein thioesterase deficiency: first adult-onset patients of a childhood disease // *Ann. Neurol.* — 2001. — Vol. 50. — P. 269—272.



This work is licensed under Creative Commons Attribution 4.0 License

To Submit Your Article Click Here: [Submit Manuscript](#)

DOI:[10.31579/2578-8868/129](https://doi.org/10.31579/2578-8868/129)

Ready to submit your research? Choose Auctores and benefit from:

- ❖ fast, convenient online submission
- ❖ rigorous peer review by experienced research in your field
- ❖ rapid publication on acceptance
- ❖ authors retain copyrights
- ❖ unique DOI for all articles
- ❖ immediate, unrestricted online access

At Auctores, research is always in progress.

Learn more www.auctoresonline.org/journals/neuroscience-and-neurological-surgery